

FERN CREST DIVISION 3

A REPLAT OF LOT 3, KCSP 480049, REC. NO. 8202110326 BEING IN THE NORTHWEST QUARTER OF THE NORTHWEST QUARTER OF SECTION 15, TOWNSHIP 22 NORTH, RANGE 5 EAST, WILLAMETTE MERIDIAN KING COUNTY, WASHINGTON

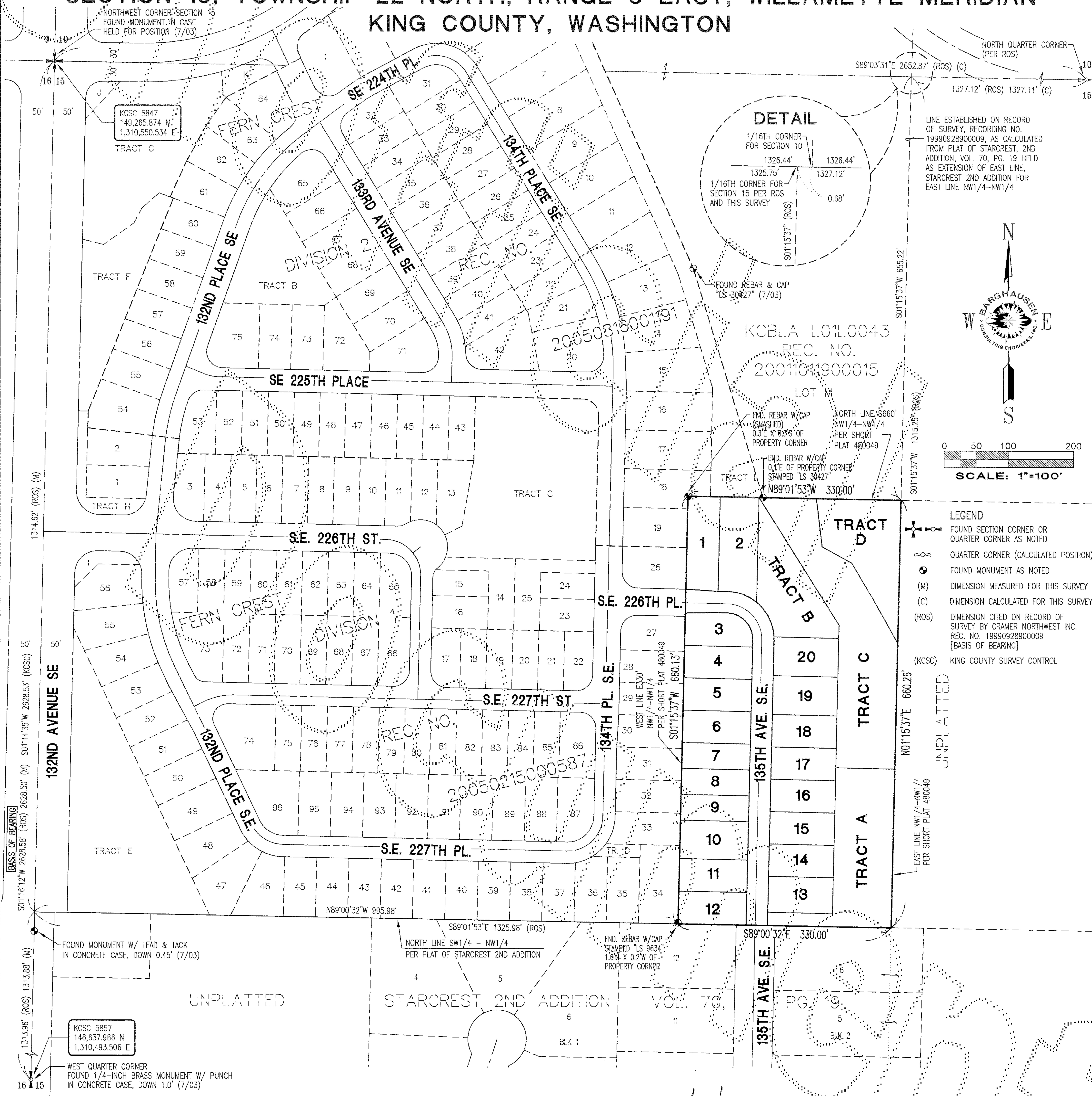

RECORDING CERTIFICATE:
 Recording No. **20061212000195**
 Filed for record at the request of the King County Council this day of **December**, 2006, at **21** minutes past **9:00** A.M. and recorded in Volume **238** of Plats at pages **052** through **055**, records of King County, Washington.
 DIVISION OF RECORDS AND ELECTIONS
 Manager **W.H. SANDERS III**
 Superintendent of Records

LAND SURVEYOR'S CERTIFICATE:
 I hereby certify that this plat of FERN CREST DIVISION 3 is based upon an actual survey and subdivision of Section 15, Township 22 North, Range 5 East, W.M., that the courses and distances are shown correctly thereon; that the monuments will be set and the lot and block corners will be staked correctly on the ground as construction is completed and that I have fully complied with the provisions of the platting regulations.
 R. WILLIAM GLASSEY, P.L.S. NO. 28238
 Date **02 Nov 2006**

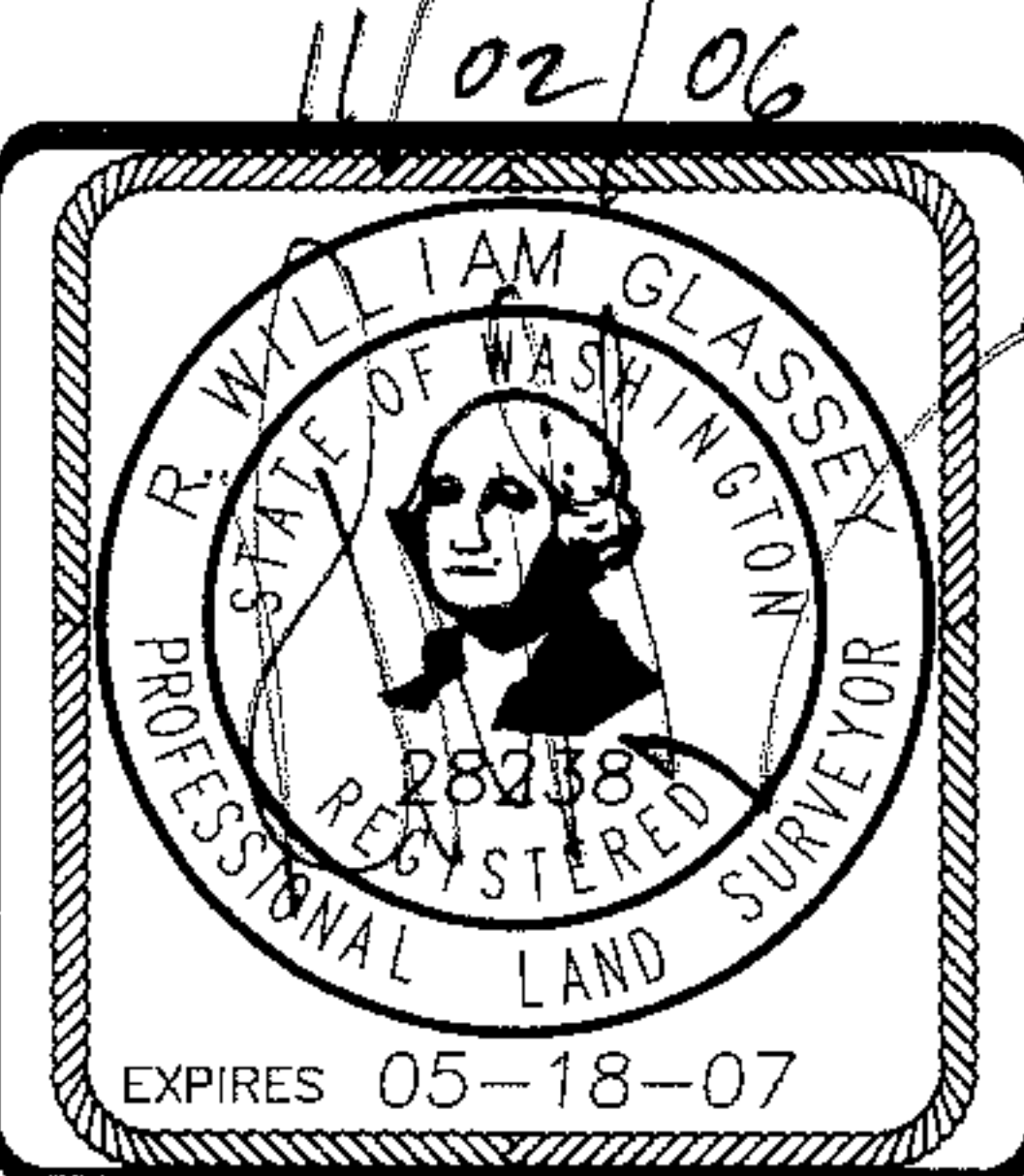

Barghausen Consulting Engineers, Inc.
 Civil Engineering, Land Planning, Surveying, Environmental Services
 18215 72nd Avenue South Kent, WA 98032
 Telephone: (425) 251-6222 Fax: (425) 251-8782
NW1/4 OF NW1/4, SEC. 15, T22N-R5E, W.M.
SHEET 1 OF 4